

SPECIFICATIONS

- * FOUNDATION IN P.C.C. 1:4:8 MIX.
- * BRICK WORK IN C.M. 1:6 USING STOCK BRICK
- * ROOF, SUBSHADE, LINTEL, ECT. R.C.C. 1:2:4 MIX.
- * PLASTERING IN C.M. 1:4: 1/2" THICK.
- * FLOORING IN P.C.C. 1:4:8
- * ALL JOINERY IN TEAK WOOD

SCHEDULE OF JOINERY

D	DOOR	3'0" x 6'6"	901200
V	VENTILATOR	3'6" x 2'0"	70150
VI	VENTILATOR	4'0" x 2'0"	120160
R/S	VENTILATOR	10'0" x 0'0"	3001240

NOTE

- * PROPOSED
- * ROADS
- * BOUNDARY
- * GROUND AREA
- * G.P. PLINTH AREA.

PLAN SHOWING THE PROPOSED SHOPS AT DOOR NO 161 STRAHANS ROAD, MADRAS-12, S. NO 2836/2, CORP. DN. NO 68

S. P. ...
OWNER

SCALE 1/100

T. G. Krishnamurthy Rau
T. G. KRISHNAMURTHY RAU
CIVIL ENGINEER
CLASS I LICENSED SURVEYOR NO. 370
CORPORATION OF MADRAS
C-10, SANTH AVENUE
11/12, LAKE VIEW ROAD, MADRAS-600033,
LICENSED SURVEYOR.

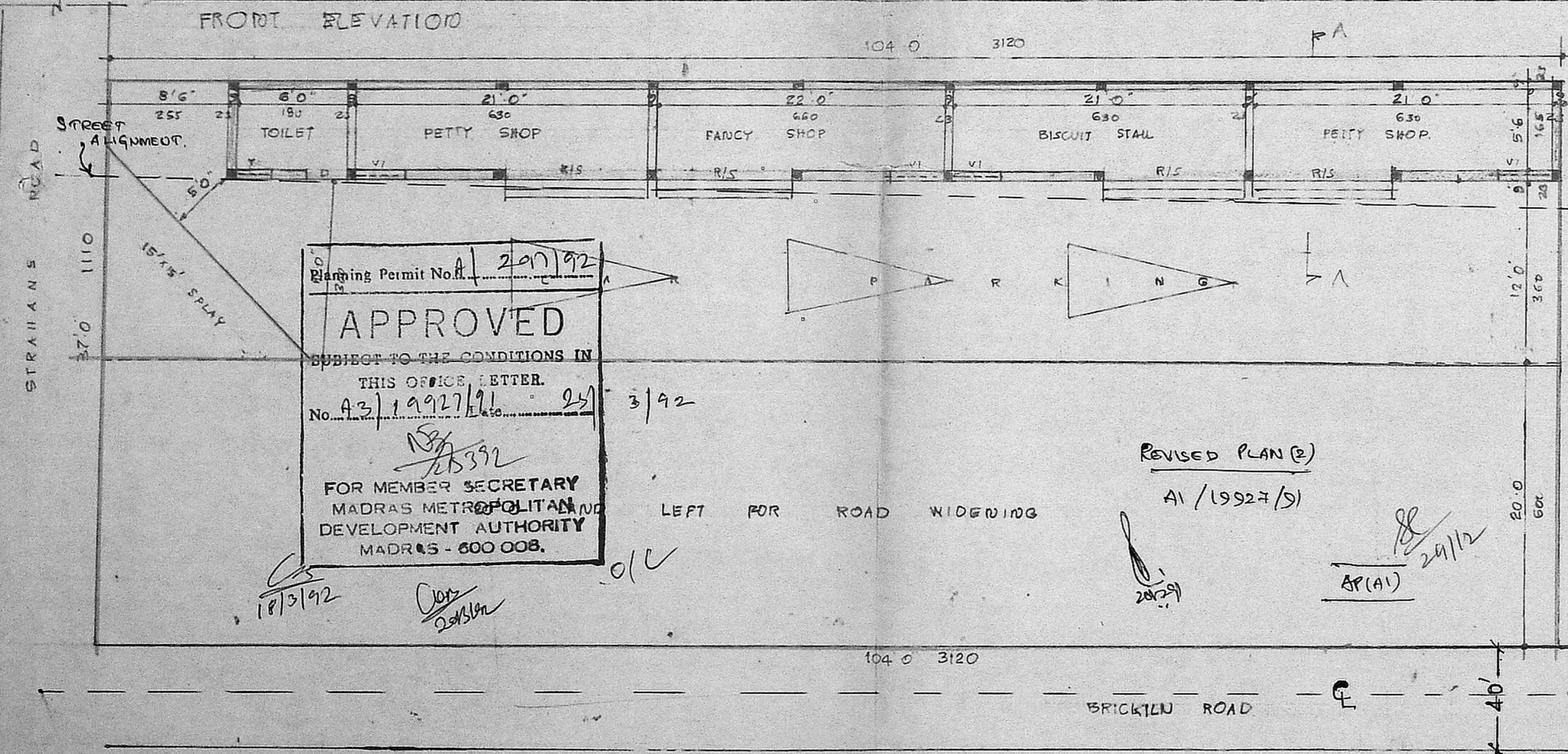
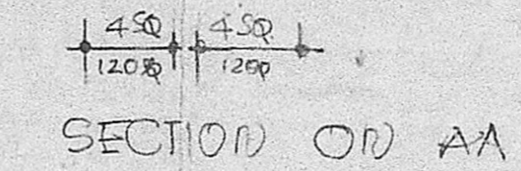
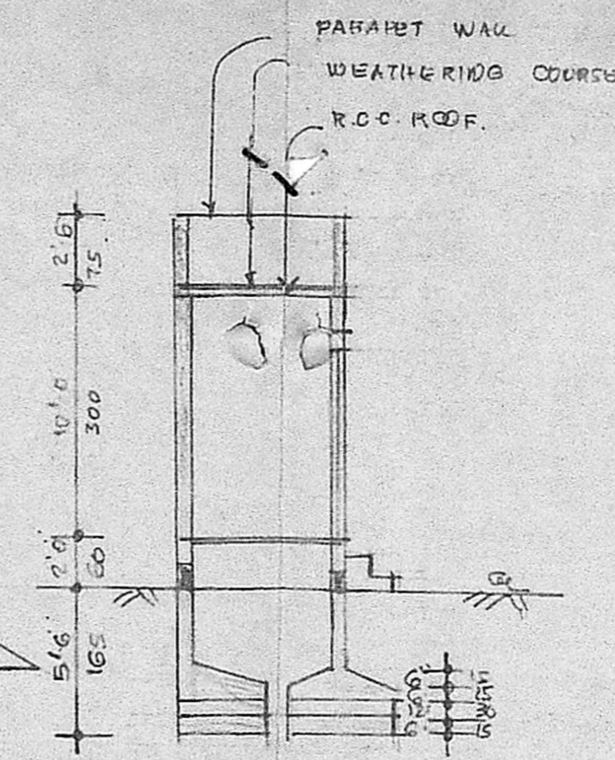
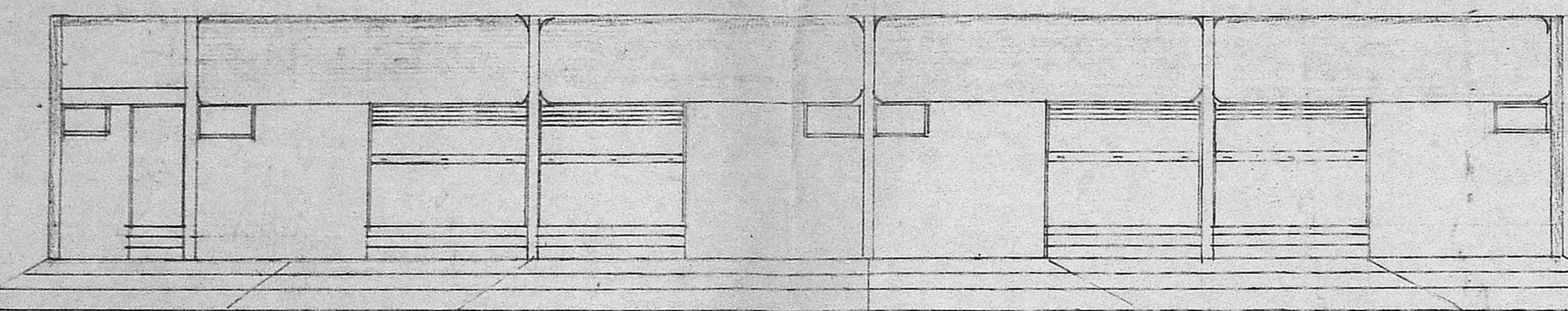

Planning Permit No. A/207/92
APPROVED
SUBJECT TO THE CONDITIONS IN THIS OFFICE LETTER.
No. A3/19927/91
FOR MEMBER SECRETARY
MADRAS METROPOLITAN AND
DEVELOPMENT AUTHORITY
MADRAS - 600 008.

REVISED PLAN (2)
A1/19927/91

SITE & GROUND FLOOR PLAN.